

**SHEEPSTREET LANE  
CLOSED  
AT  
HILLSIDE FARM  
FOLLOW DIVERSION**

**SP1**

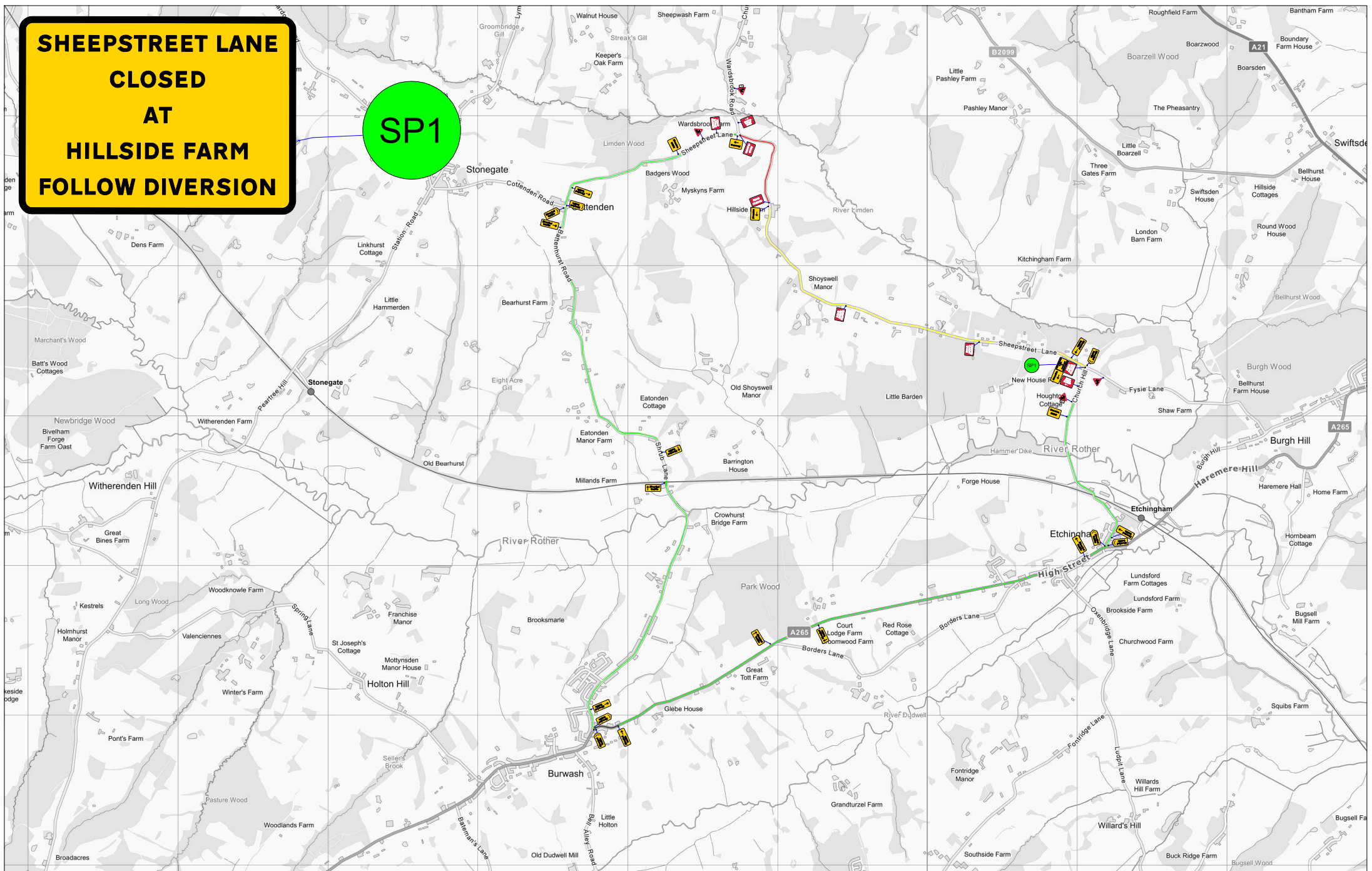

Speed Limit / Safety Zones

SAFETY ZONES SAFETY ZONE (LONGITUDINAL) (CROSSWAYS)

0.5M 0.5M

Key

- CONE SIGNS
- EXTENT OF ROAD CLOSURE
- ACCESS ONLY
- DIVERSION ROUTE

- Notes
- All dimensions are in metres unless otherwise stated.
  - All traffic management to comply with Chapter 8 and any updates, and Safety at Street Works and Road Works (A Code of Practice)
  - All road markings and signs to be as per the Traffic Signs Regulations and General Directions 2016.
  - All permanent traffic signals will be bagged and switched out, at all times that temporary traffic signals are being used. This should be done with approval from said authority.
  - A minimum clearance of 1.5m (absolute minimum 1.0m) to be maintained for pedestrians on footways. If this cannot be maintained signs to be placed in the cway with associated coning.

**HSM**  
TRAFFIC MANAGEMENT

HIGHWAY SAFETY MANAGEMENT LTD  
BEACONSFIELD ROAD  
IPSWICH  
SUFFOLK, IP1 4AD  
01449 745755 (t)  
www.highwaysafe.co.uk

Client: **MORRISON**  
**Telecom Services**  
A part of **BT**

Location: **SHEEPSTREET LANE - COTTENDEN - TN5 7DT**

Work Details: **V5025 - CABLING - JOINTS**

Description	Rev.	Date	By
Original Issue for Comments	P1	23/12/20	LM
Revisions	P2		
	P3		
	P4		
	P5		
	P6		
	P7		

Originator	Designer	Checked	Approved
HSM	LM	RC	TC
Scale(s) @ Original Size A3			Date
<b>NOT TO SCALE</b>			<b>DEC 2020</b>
Drawing Number		Revision	
HSM/26630/LM/02		P1	